To Julius O. Grimm

BALLADE, No 4

Edited by Rafael Joseffy

(Published in 1856)

JOHANNES BRAHMS, Op. 10. No 4

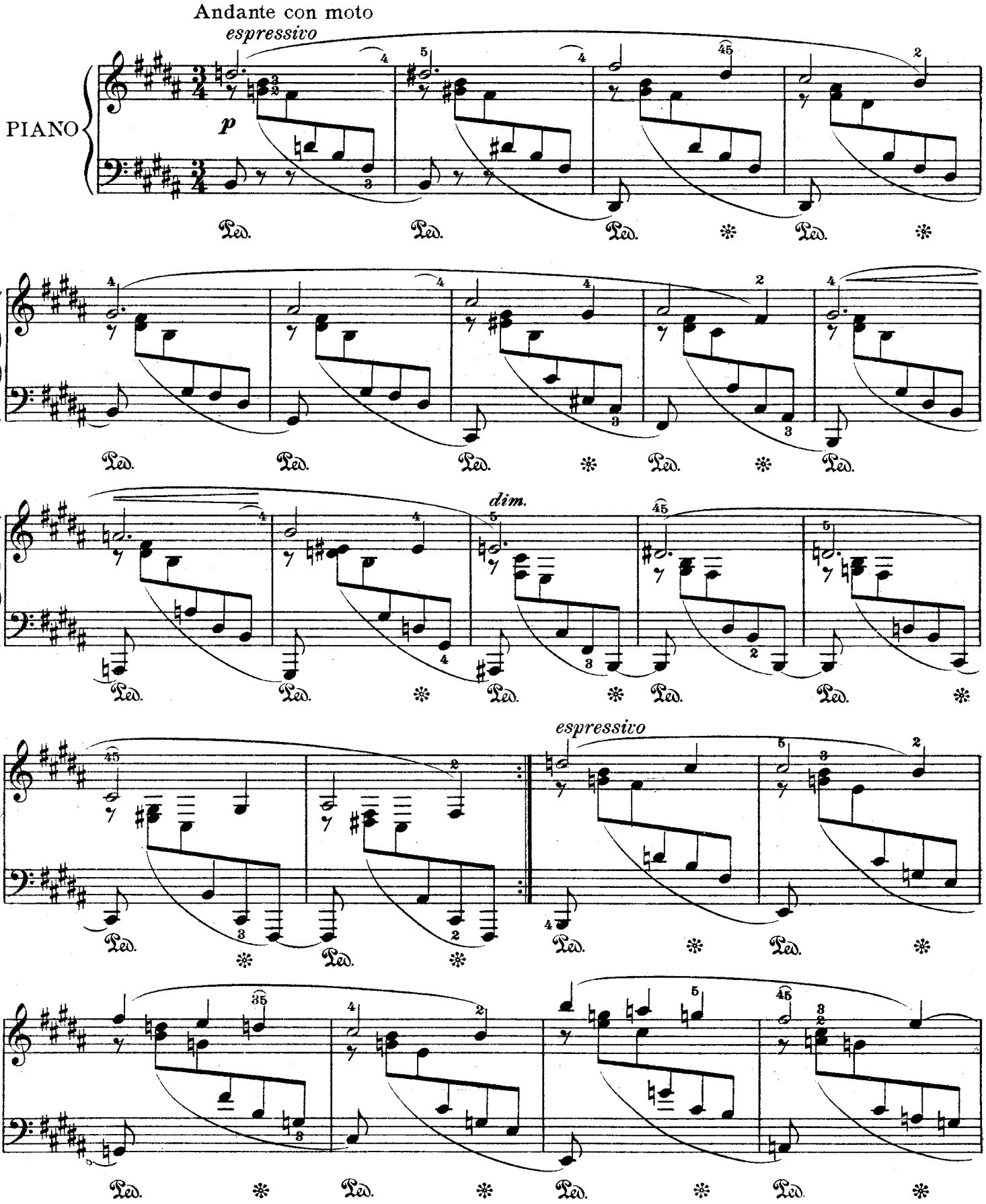

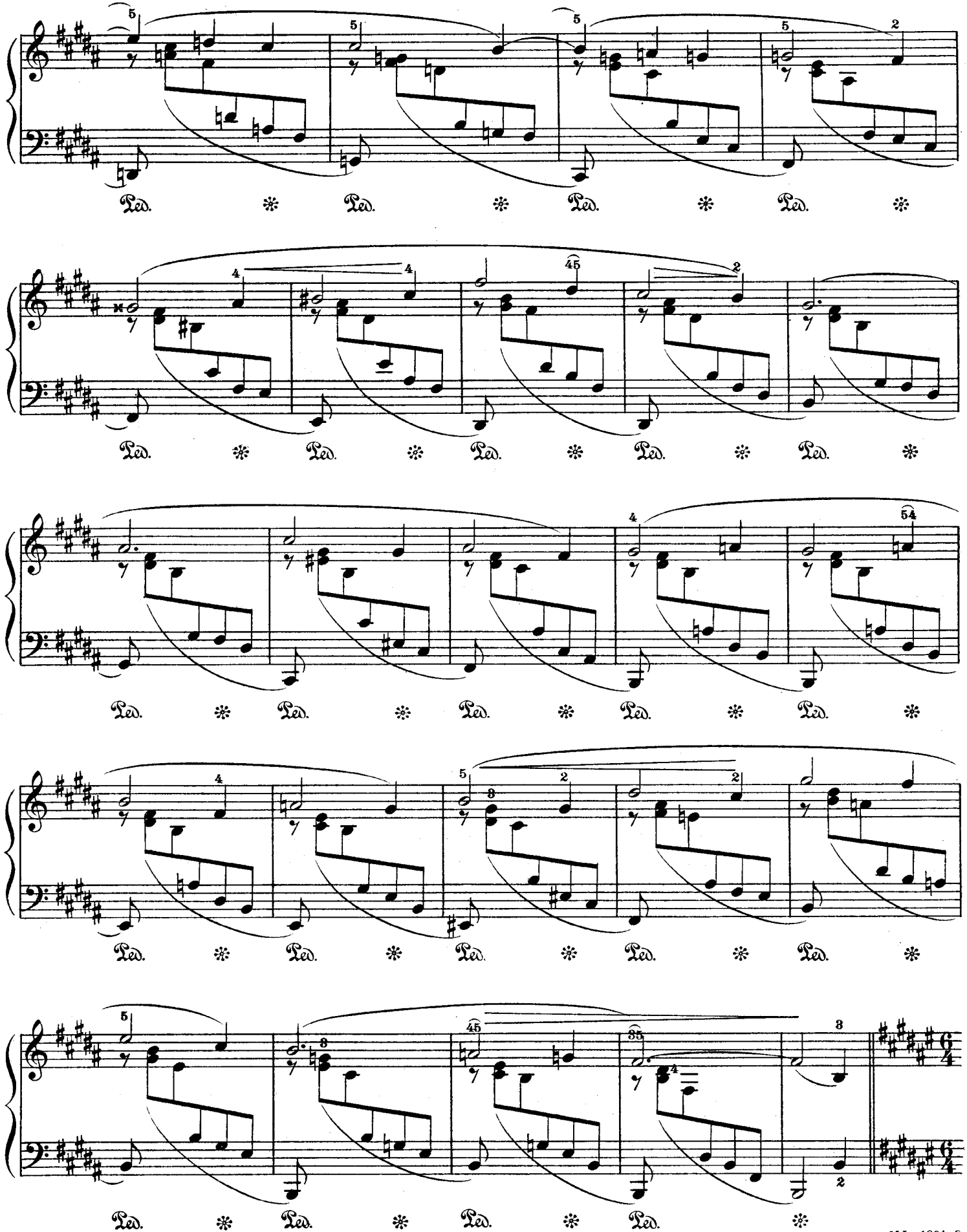
Ped.
Ped.
Ped.
Ped.

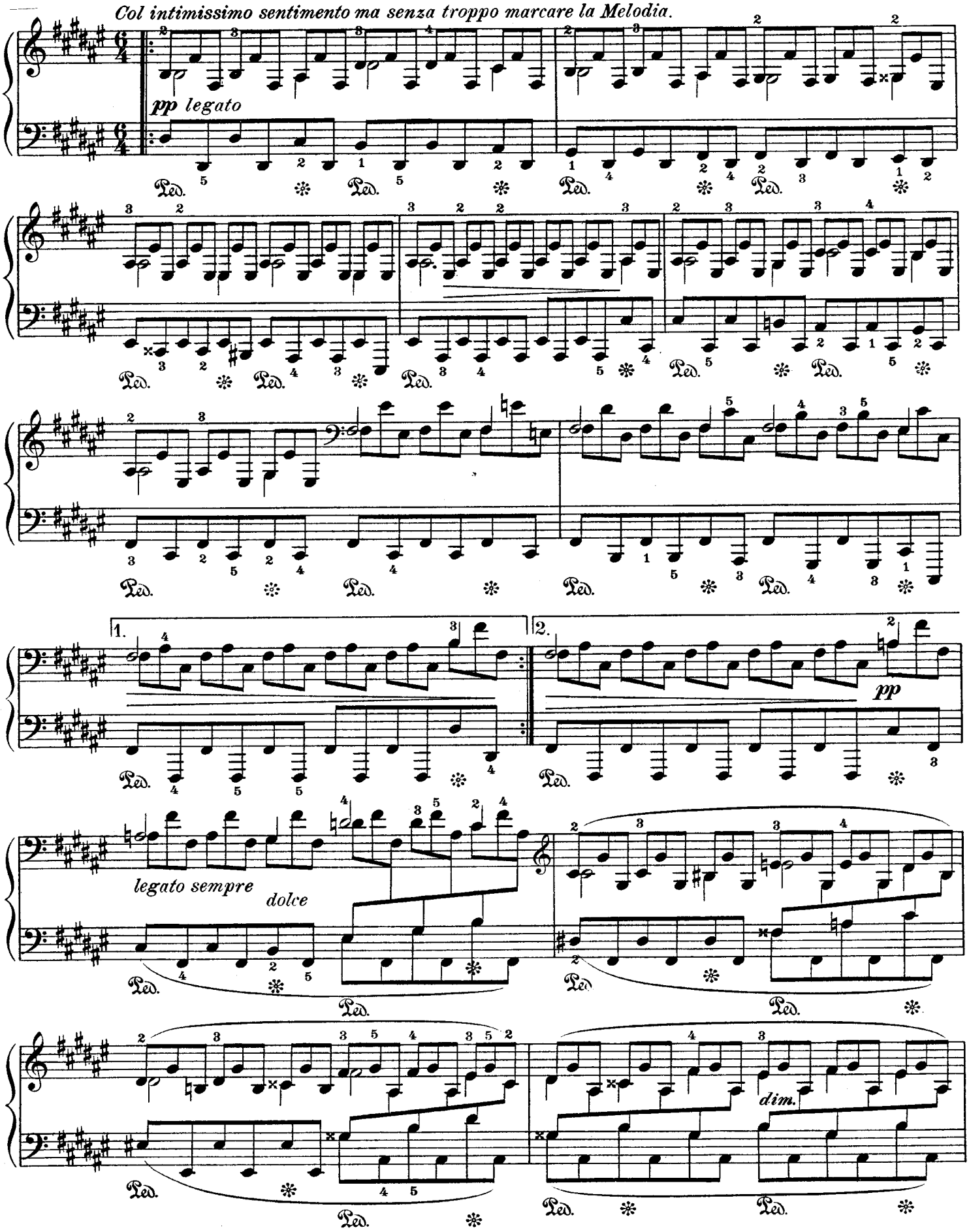
Più lento
Col intimissimo sentimento ma senza troppo marcare la Melodia.
pp legato
Ped.
1.
2.
pp
legato sempre
dolce
dim.

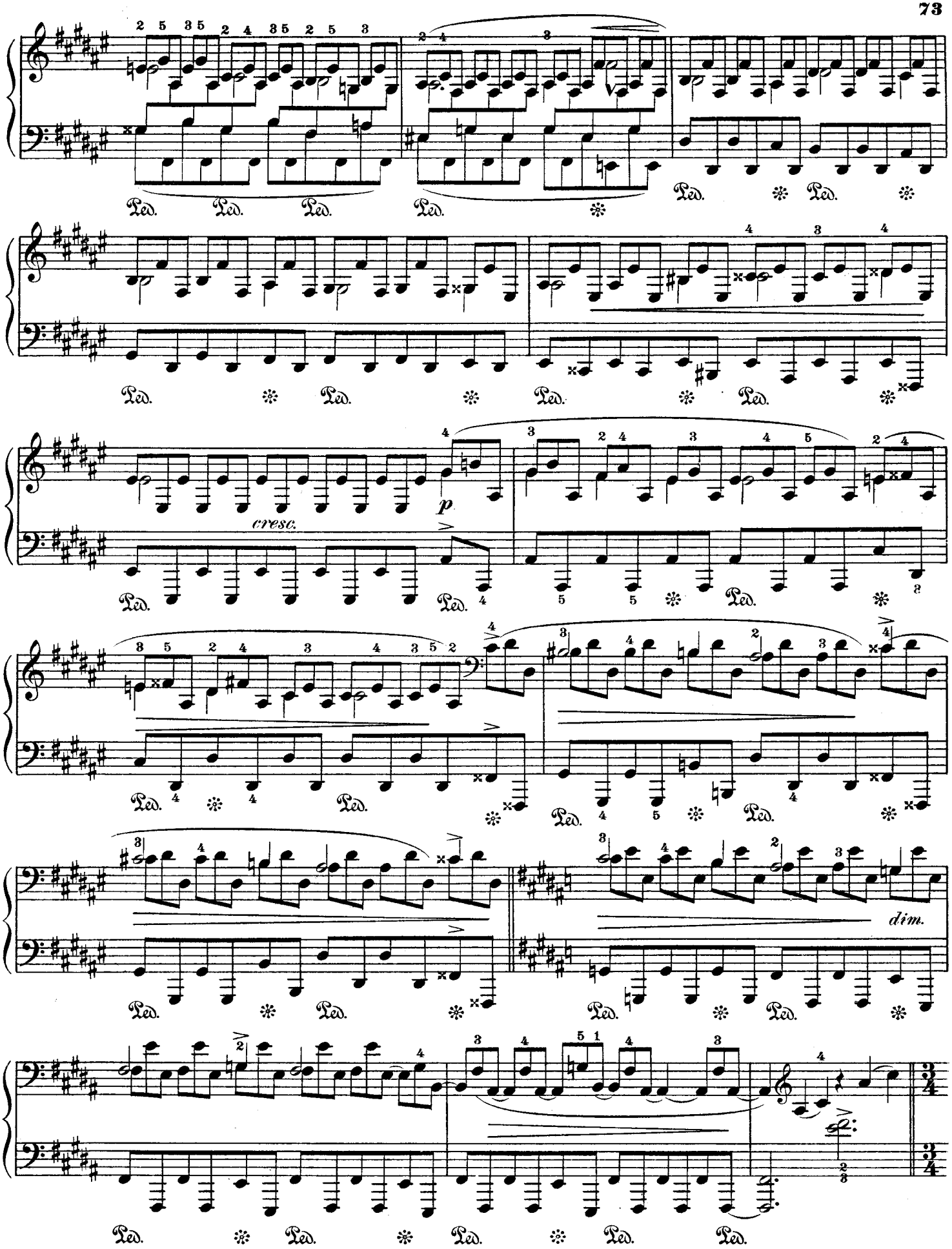
cresc.
p
dim.

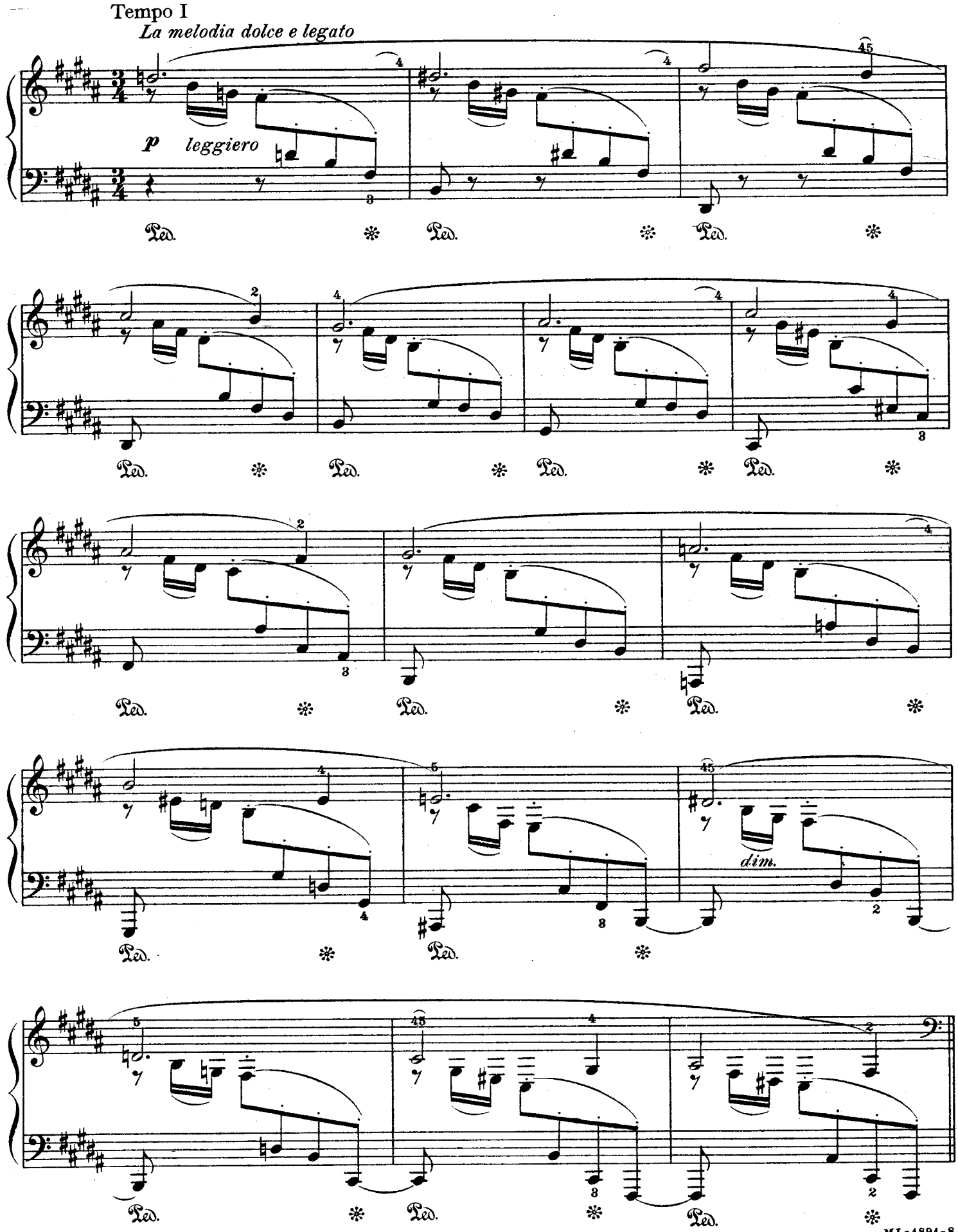
Tempo I
La melodia dolce e legato
p leggiero
dim.
Ped.

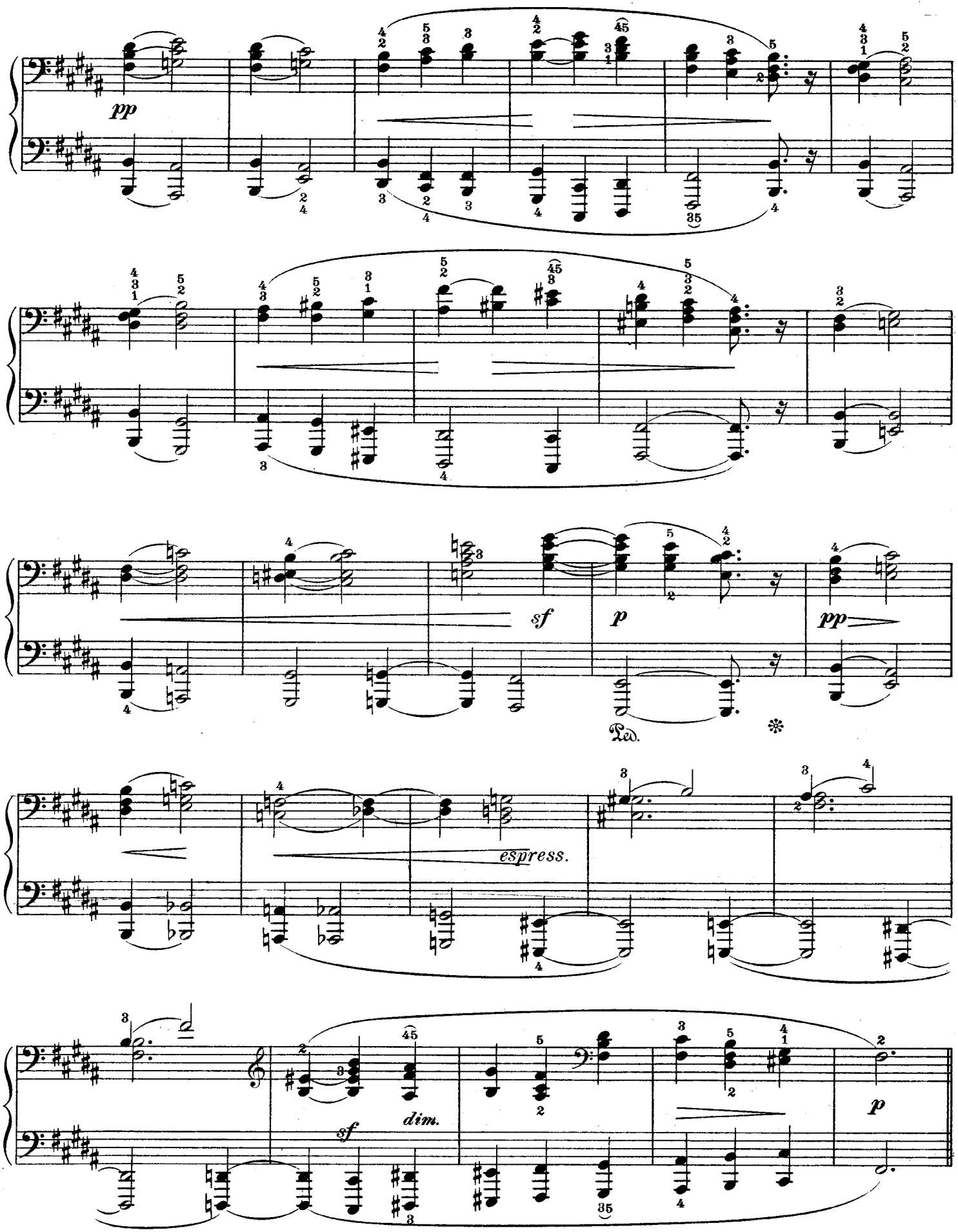
pp
sf
p
pp
Ped.
espress.
sf
dim.
p

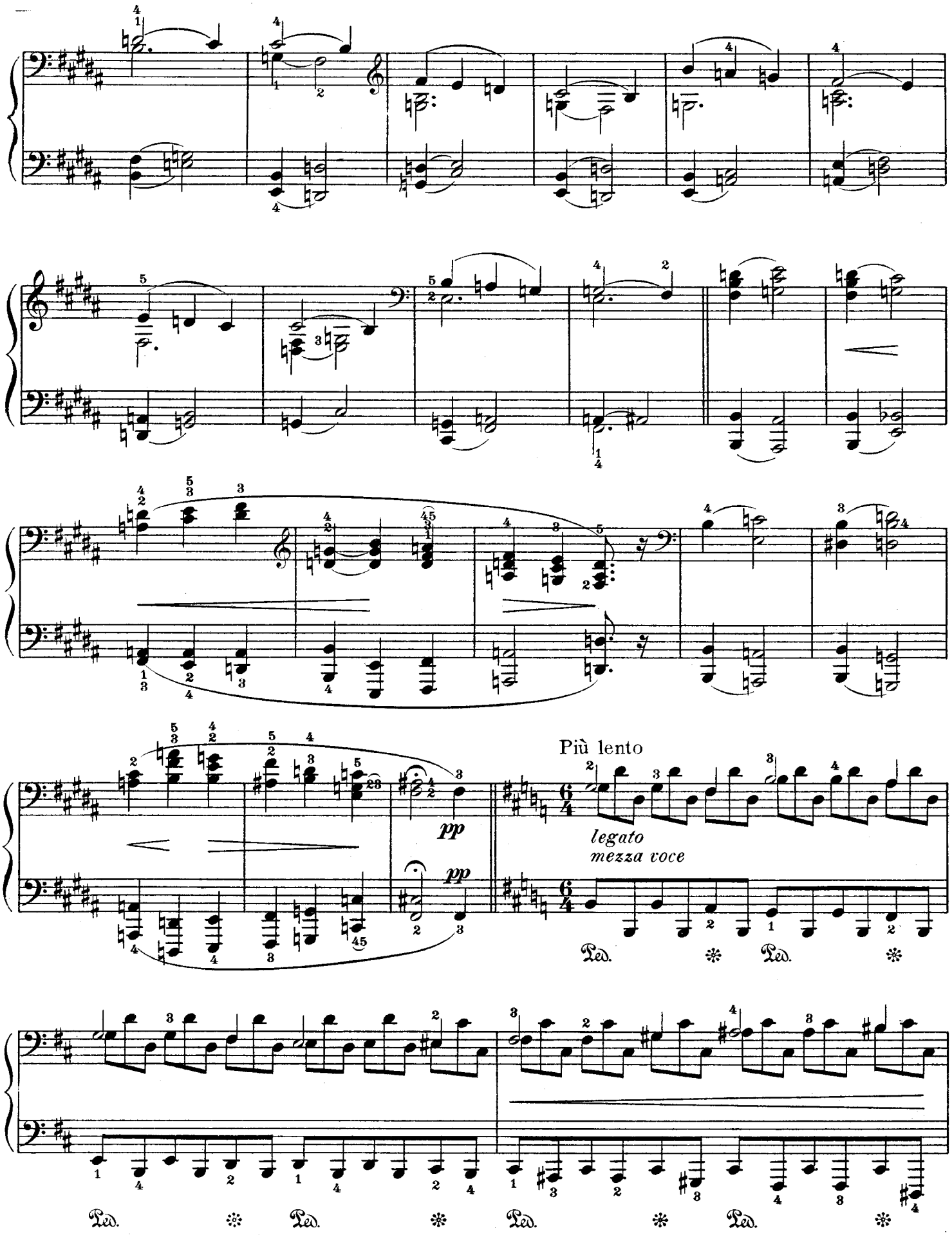
Più lento
pp
pp
legato
mezza voce
Ped.
Ped.
Ped.
Ped.
Ped.

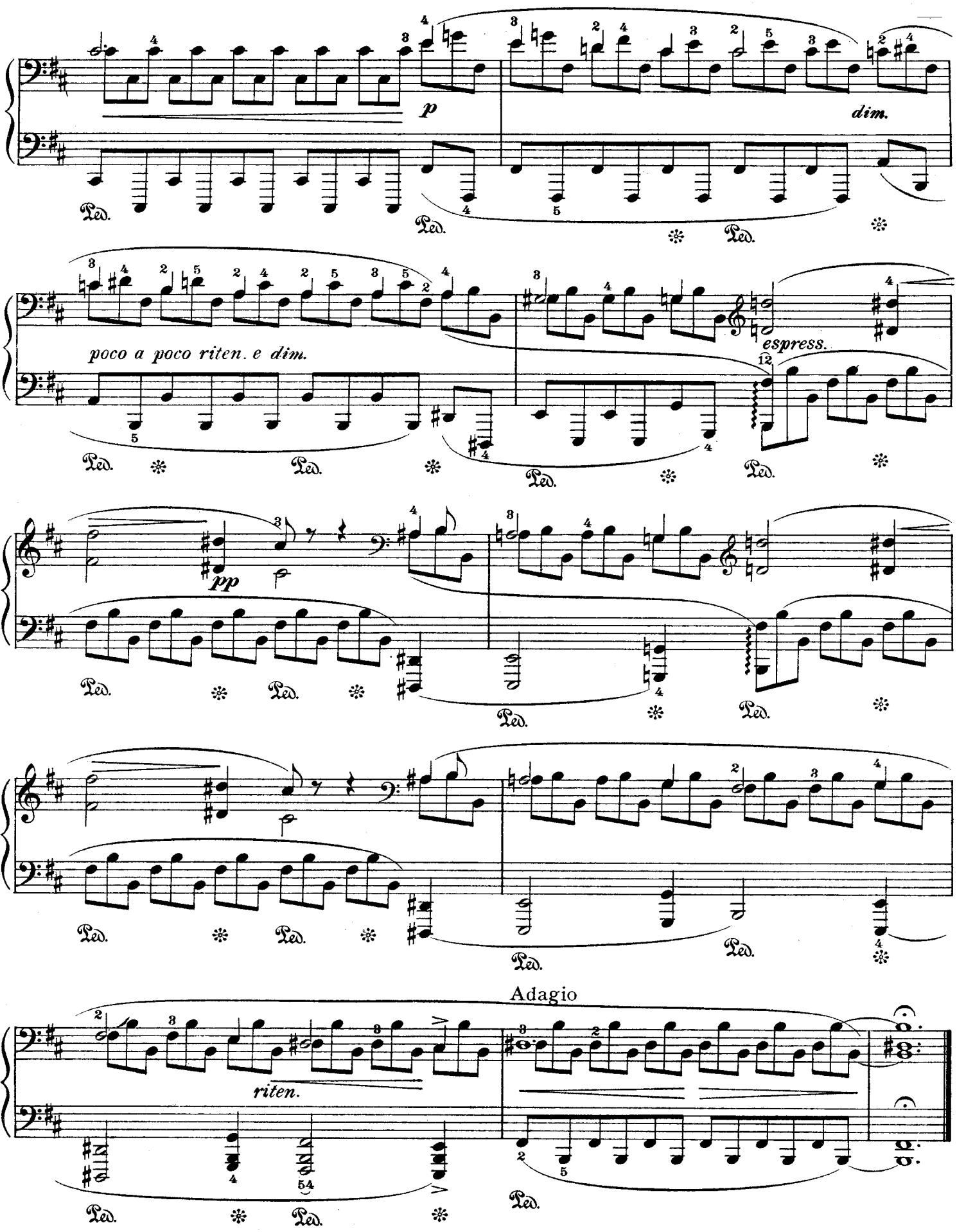
p
dim.
poco a poco riten. e dim.
espress.
pp
Adagio
riten.
Ped.