Tomaso
Albinoni

6 Sinfonie a cinque
op. 2

Tenore Viola

© 2007

CreativeCommons–Attribution–ShareAlike–3.0

Sonata I a 5

Tomaso Albinoni
op. 2 Nr. 1

Tenore Viola

Grave e adagio

2

9

Allegro

3

9

16

23

30

37

44

51

58

Adagio

9 *p*

18

27

Allegro

10 *f*

17

24

30 *p* *f* *p*

37 *f* *p* *f*

44

50

56 *p*

Sonata II a 5

Tomaso Albinoni
op. 2 Nr. 3

Tenore Viola

Largo

Allegro

6

9

13

17

21

25

29

34

38

42

46

50

Grave**Allegro**

59

68

77

86

95

104

113

122

Sonata III a 5

Tomaso Albinoni
op. 2 Nr. 5

Tenore Viola

Grave

Allegro

16

20

24

28

31

34

37

41

45

49

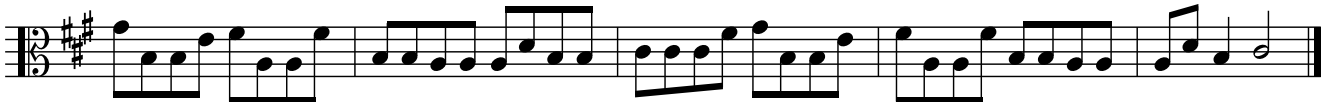

52

*p*

Adagio

8

15

22

**Allegro**

26

31

37

43

49

55

61

67

72

77

82

87

93

Tenore Viola
Sonata IV a 5

Tomaso Albinoni
 op. 2 Nr. 7

Grave

7 *f*

13 *p*

Allegro

13 *f* *tr*

19

25

31

37

43

49

55

60

65

Adagio

Tenore Viola

13

4

8

11

Allegro

21

30

39

49

59

70

80

90

100

110

121

p

Sonata V a 5

Tomaso Albinoni
op. 2 Nr. 9

Tenore Viola

Largo

Allegro assai

26

32

38

44

50

56

62

67

73

Grave

5

9

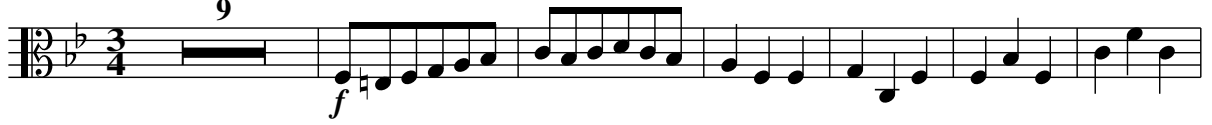

Allegro
9

16

25

34

43

51

59

68

77

86

95

104

Sonata VI a 5

Tenore Viola
Adagio

Tomaso Albinoni
op. 2 Nr. 11

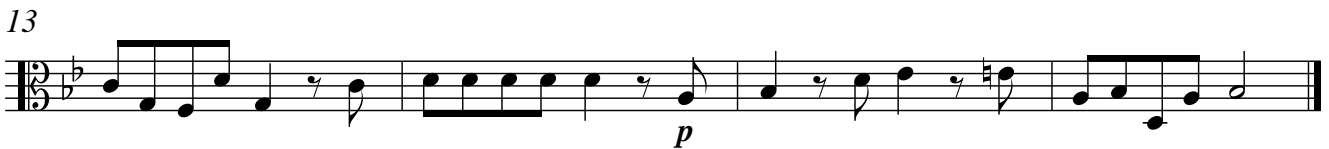

Allegro

15

18

21

25

29

33

37

41

45

49

p *f* *p*

53

f *p* *f*

57

61

Grave

p

9

17

25

Allegro

8

f

tr

11

14

17

21

25

29

34

37

40

43

46

50

p